Nobody Else’s Waltz
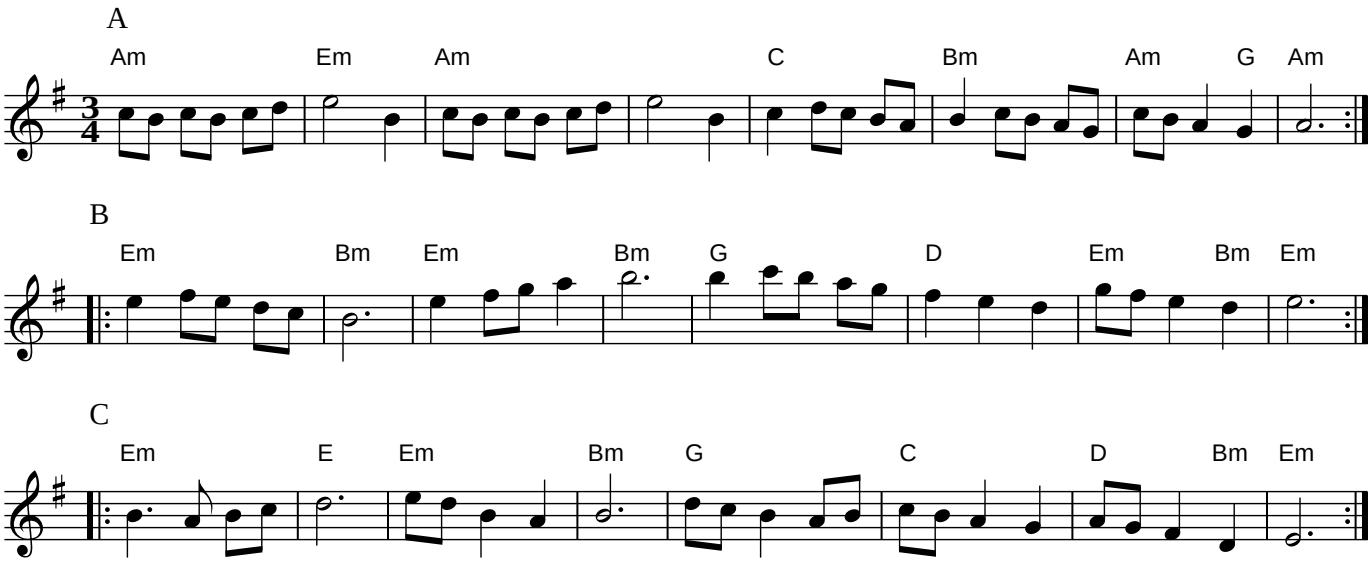
Ellen Tepper